3/21 Short Street Joondanna WA

3 **2** **2**

Discover the perfect blend of home ownership and low maintenance living as you step through the front door of this rear home in a group of three, you are greeted by a stunning New York-style loft home with a ceiling that extends up to the upper landing. Here, you'll find a spacious second living area and a study, ideal for your home office activities.

The master bedroom offers a feeling of space with its vaulted ceiling, providing enough room for a display cabinet and/or an occasional seat or sofa. Downstairs, the well-thought-out floor plan places the kitchen close to the outdoor living area which is a perfect space for entertaining, with a professionally covered patio for year-round entertaining.

For full version visit the website

Type	: House
Building Size	: 152 sqm
Land Size	: 259 sqm
View	: https://www.abelproperty.com.au/8033406

Brett van Son
08 9208 1999

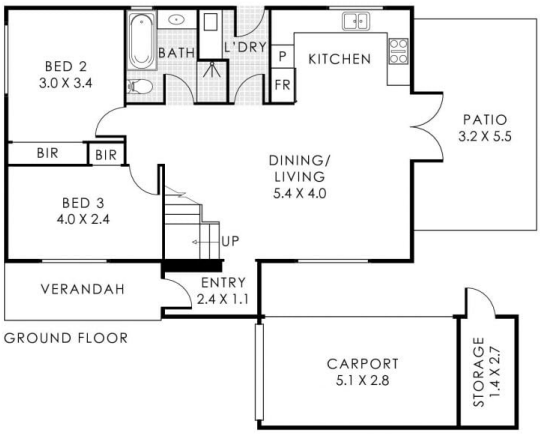

GROUND FLOOR

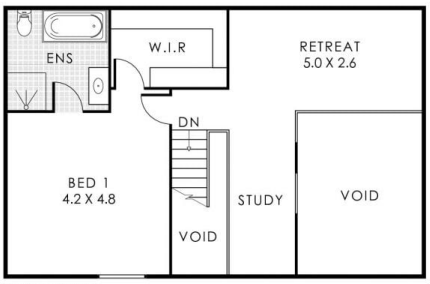

FIRST FLOOR

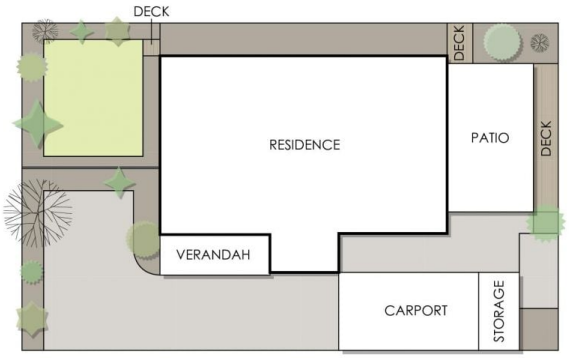

COMMON DRIVEWAY

3/21 Short Street, Joondanna

Residence 152m² | Verandah 6m² | Patio 18m² | Carport 14m² | Storage 5m²

Total Area 195m² | Total Lot Size 335m²

Abelproperty

This floorplan is for illustration purposes only to show the layout of the property. Whilst every effort has been made to ensure the accuracy of this floor plan, all measurements, and any other information shown are an approximate interpretation only. Measurements and total areas do not include or account for wall thickness or roof area under eaves. Crib Creative will not be held liable or responsible for any error, omission, misrepresentation or use of any information shown on the final floor plan. Not to be used for any other purpose.
www.cribcreative.com.au